

LET'S TALK
*Clifford
Gardens*

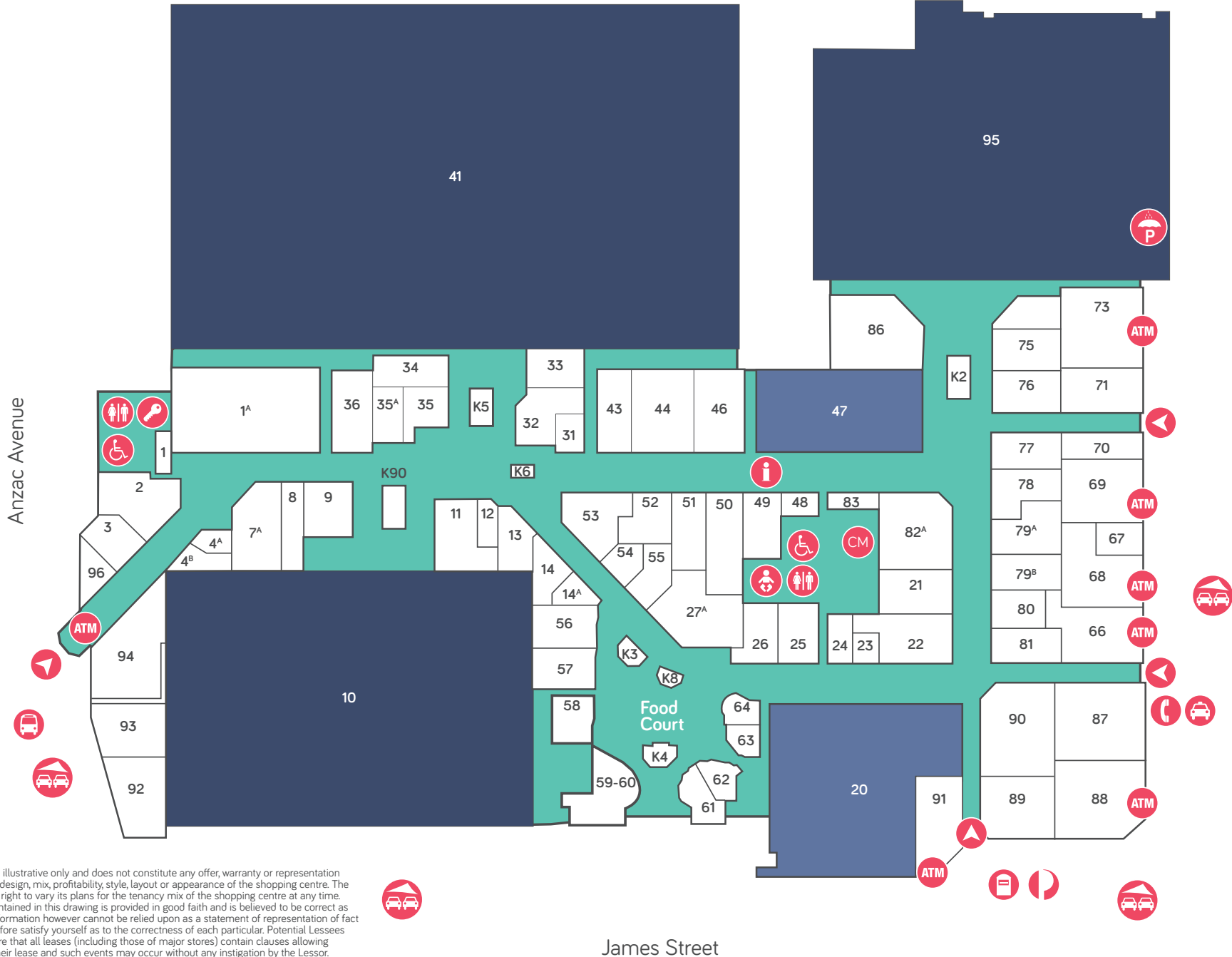

CLIFFORD
GARDENS

CENTRE PLAN



The tenancy plan is illustrative only and does not constitute any offer, warranty or representation as to the proposed design, mix, profitability, style, layout or appearance of the shopping centre. The owner reserves the right to vary its plans for the tenancy mix of the shopping centre at any time. The information contained in this drawing is provided in good faith and is believed to be correct as at 15/11/22. The information however cannot be relied upon as a statement of representation of fact and you must therefore satisfy yourself as to the correctness of each particular. Potential Lessees should also be aware that all leases (including those of major stores) contain clauses allowing tenants to assign their lease and such events may occur without any instigation by the Lessor.

CENTRE *Snapshot*



2.7 MILLION
Customers annually



\$160 MILLION
MAT sales annually
(as at April 2023)

189,100
Total Trade Area
Population

\$8,513 PSM
specialty MAT
(as at April 2023)



29,233m²
GLA



+1,500
Free car parks

Clifford Gardens is a single-level sub-regional shopping centre located approximately 3km south-west of Toowoomba's CBD and 120km west of Brisbane.

Clifford Gardens is recognised as the dominant premium convenience centre in Toowoomba.

3

**MAJOR
RETAILERS**

BIG W
COLES
WOOLWORTHS

2

**MINI-MAJOR
RETAILERS**

BEST & LESS
TERRY WHITE CHEMMART

73

**SPECIALTY
STORES**

Specsavers
RACQ
Medical Centre
Rockmans
The Coffee Club
McDonald's

OPSM
Bay Audio
Hearing Experts
Lowes
EB Games
Telstra

IN-CENTRE *Branding Opportunities*



ATRIUM BANNER



COLUMNS ADVERTISING



A FRAME ADVERTISING

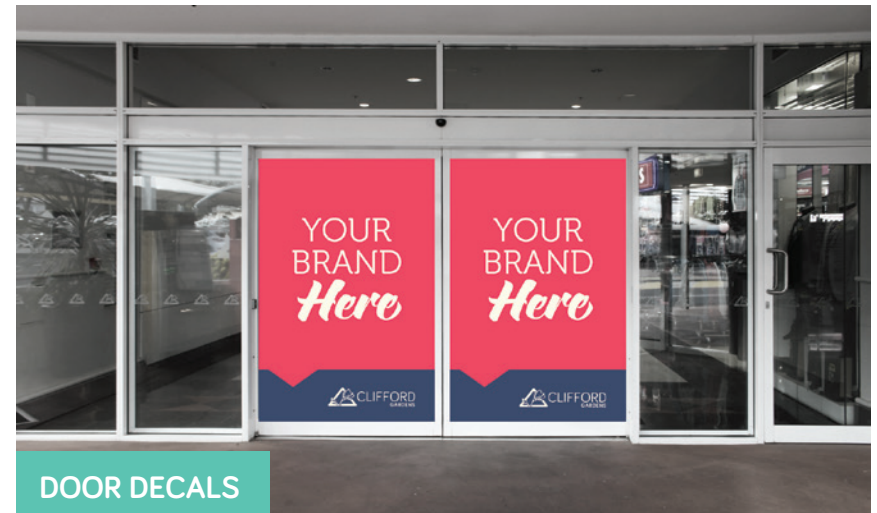

DOOR DECALS

Rate CARD

CHANNEL	PRINT SPECIFICATIONS	COST PER MONTH EX. GST
Atrium Banner	3m (W) × 2m (H)	\$2,900
Door decals (per set)	Various	\$2,200
A Frame	1,200mm (H) 800mm (W)	\$800
Columns	TBA	Price on Application Two Weeks Only

*The above costs do not include printing, delivery or installation.
All artwork is subject to centre approval.



FOR MALL MEDIA OPPORTUNITIES,
CONTACT:

Jessica Wills

07 4634 1371

jessica.wills@jll.com

Disclaimer: All due care has been taken in compiling the graphics, photographs, designs, text, trading patterns, demographic information and descriptions ('the information') in this document, however Clifford Gardens Shopping Centre and its related bodies corporate do not warrant or represent that the information is complete, accurate, up to date, or that the information will be accurate in the future. The information does not constitute an offer or warrant as to the design, style, layout, use of space, common mall areas, merchandise, tenancy mix, size, number of stores, identity or nature of future and prospective tenants or final appearance of the development or centre, or of customer visitations within the development or centre. Clifford Gardens Shopping Centre reserves the right not to proceed with, or to change, any of the above features of the development at any time. The tenancy mix is subject to securing suitable tenants. Images used are illustrative only. Before deciding to lease or occupy premises, intending lessees, occupiers or interested parties should ensure that they have the most up to date information about the development and centre and must undertake their own due diligence. Clifford Gardens Shopping Centre is not liable or responsible for any loss, damage or claim of whatever nature suffered or incurred by any person or corporation arising out of the use or reliance of the information. All information and data contained in this brochure is sourced from: Census of Population and Housing 2001 & 2006, Australian Bureau of Statistics (ABS); Urbis, 2015.

